



SILO ART TOUR 2025



TOURS OVERVIEW



TOUR 1: 26th Feb to 4th March

1. Terry and Robyn Daly
2. Michael Markiewicz
3. Gae and Andrew Bristow
4. Ron Powell and Sue Harris
5. Vivienne McMahon
6. John and Wendy Slater
7. Konrad and Caroline Dover
8. Bob and Jeni Smith
9. Roger and Pat Korte
10. Keith and Carol Reynolds
11. John and Sonia Curran
12. Vern and Wendy Kelly
13. Bruce Griffiths and Val Dixon
14. Rob Clare
15. Lindsay and Ju Hannan
16. John Sullivan and Michelle Murphy
17. Stan and Jenny Jodeikin
18. John and Margaret Moody
19. Eileen and Steve Doyle
20. Bill and Catherine Giouroukos
21. Greg and Chee Mei Gibbons
22. Graham & Carol Edds
23. Stuart & Dee O'Dea
24. Sergio and Irene Cariolato

TOUR 2: 19th to 25th March

1. Jeremy and Julie Braithwaite
2. Peter and Jelly Van Dyk
3. Philip and Leigh Lamour
4. Jeff and Judy Breen
5. Peter and Robyn Wards
6. Les and Dianne Payne
7. Peter and Eve Stefan
8. Trevor Booth and Jennifer Eagle
9. David and Linda Slater
10. Anne and Tony Rolfe
11. Craig and Donna Shiel
12. Lorraine Mooring
13. Laurie and Fran Bromley
14. Dominic and Pauline Truelove
15. Vic and Jane Clarke
16. Matthew Wilfred and Glen Byron
17. Jim and Christine Baird
18. Laurie and Mira Mason
19. Anthony & Leonie Palermo
20. Mark & Caroline Beckett



DAY 1 BEECHWORTH

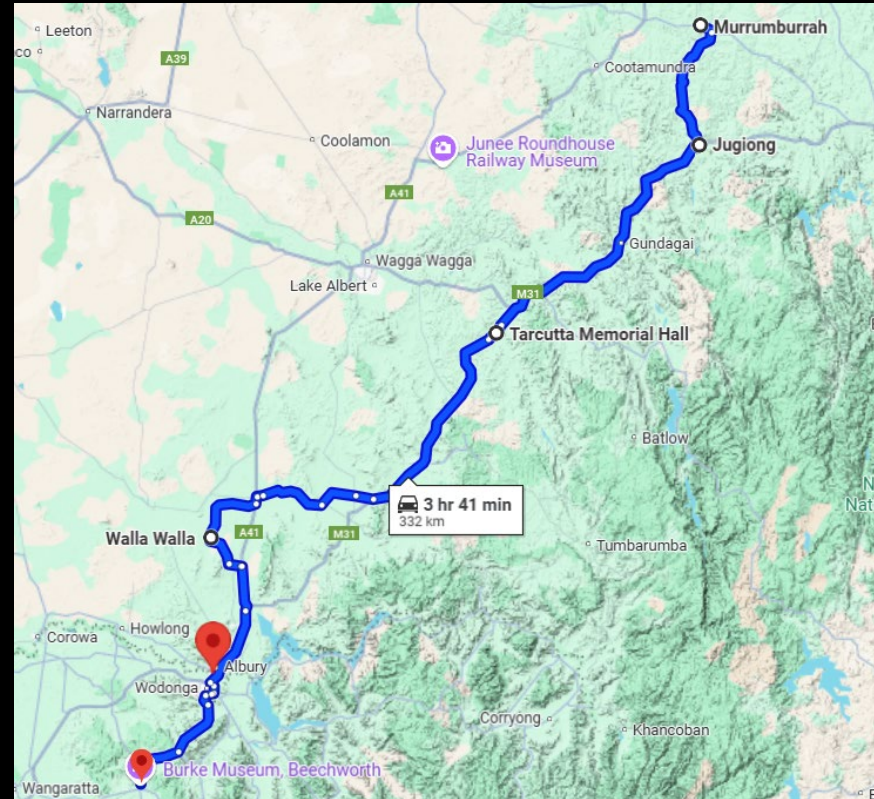



DAY 2 BEECHWORTH

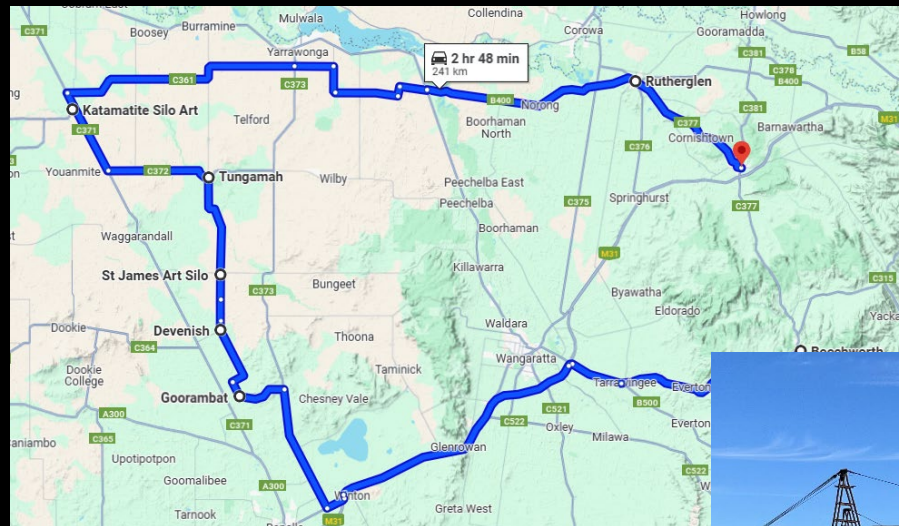



DAY 3: BENDIGO





DAY 4: BENDIGO

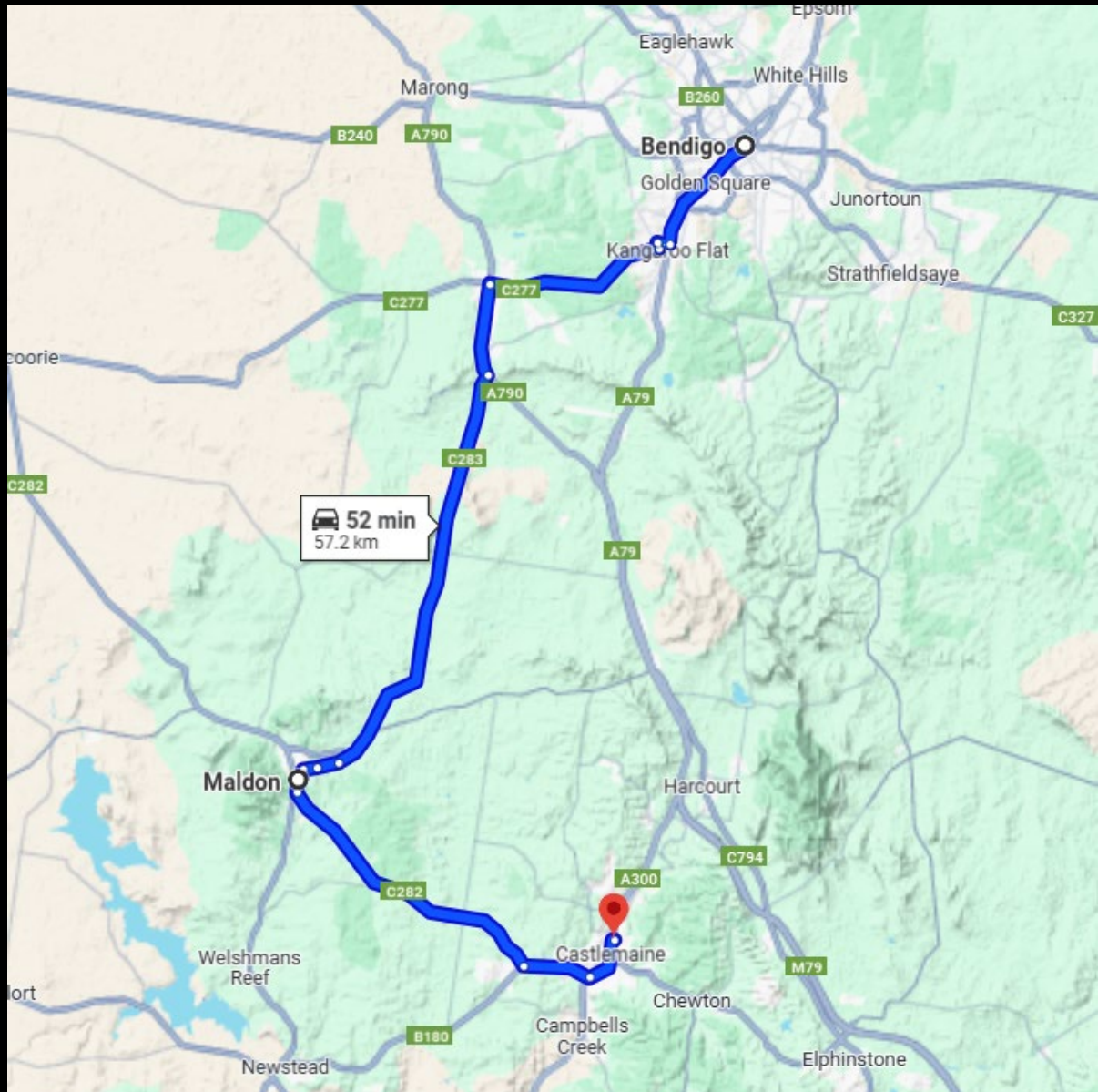

Mt. TARRENGOWER - a silent witness

On 26th September 1836, Major Thomas Mitchell passed south of Mt Tarrengower on his return to Sydney after exploring the country he called 'Australia Felix'. He took bearings of the mountain to assist in making a map of the area.

The first European settlers to arrive in the Maldon area were pastoralists who grazed sheep and cattle. Land was taken up in 1839 by Lockton Mackinnon, who called his run 'Tarragower'. At the same time a licence was issued for the adjacent run 'Calra Curra' on which the town of Maldon is now situated. That property soon was held by the Bryant family and the area around Maldon became known as Bryants Ranges.

In December 1853, rich gold was found in the gullies about Bryants Ranges.

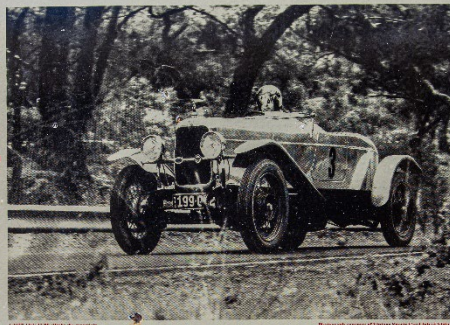

Charles Thatcher, a famous golffields minister of the times, wrote a ballad called 'Rush Away', its chorus commencing 'Rush, my jolly pals, rush away, To Bryants Ranges, rush away'.

Mount Tarrengower is roughly, give or take a few kilometres, the centre of Victoria. Near the table to the east of the tower is a survey point marker, with number directly beneath the centre of the tower. These survey points are still used by surveyors today in identifying other feature locations in the region.

Tarrengower is thought to be an Aboriginal word meaning 'big rough hill'. The birth of the mountain belongs to a volcanic period in the geological history of central Victoria. It is made from hornfels, a metamorphic rock, which has been heated and hardened by volcanic action.

The road up the mountain was constructed so that the tower could be dragged up the hill by horses. It was first used for a hill climb for motor cars in 1928. Participating makes of cars in 1928 were Lanch, Dugatti, Graham-Paige, Morris, Austin, De Soto, Chrysler, Riley, and Ford. The race has been an annual event ever since. Today it is a 'classics only' event held each October. Vintage motorcycles are also a feature of the Mount Tarrengower Hill Climb, the oldest motor sport event in Australia.



The Friends of Mount Tarrengower is a not-for-profit organisation that promotes the mountain and its history. It is a registered charity and is a member of the Victorian Government's Heritage Victoria.

For further information on the 1928 Ford, please contact the Friends of Mount Tarrengower. Website: www.mounttarrengower.org.au





DAY 5: SWAN HILL



Sea Lake

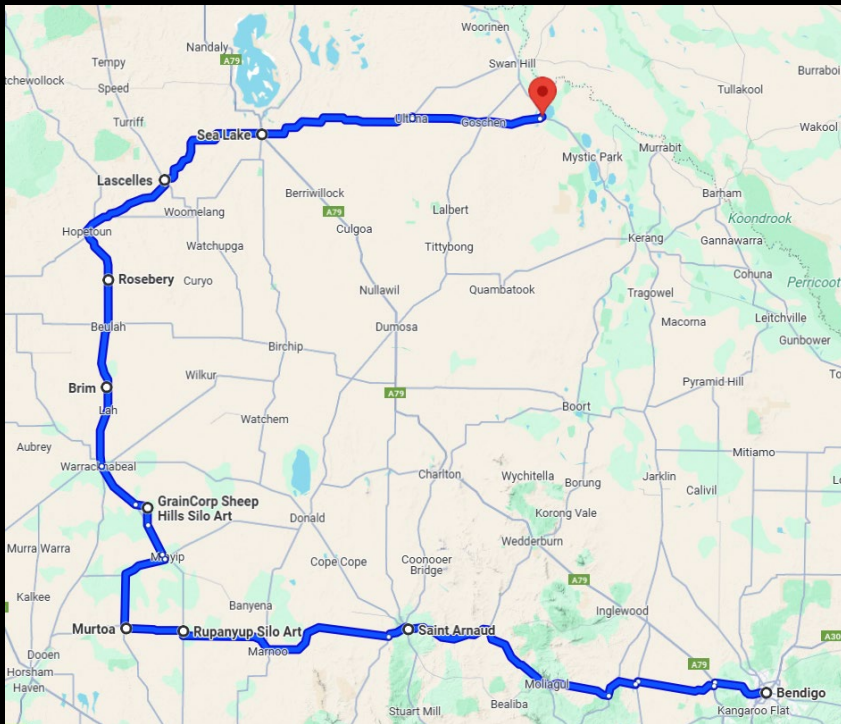

Lake Boga



Rosebery



Lascelles



Brim

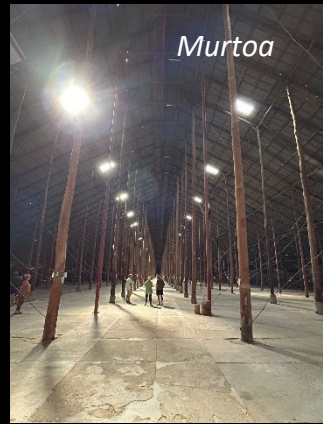

Murtoa



Sheep Hills



Rupanyup



St Arnaud



DAY 6: GRIFFITH

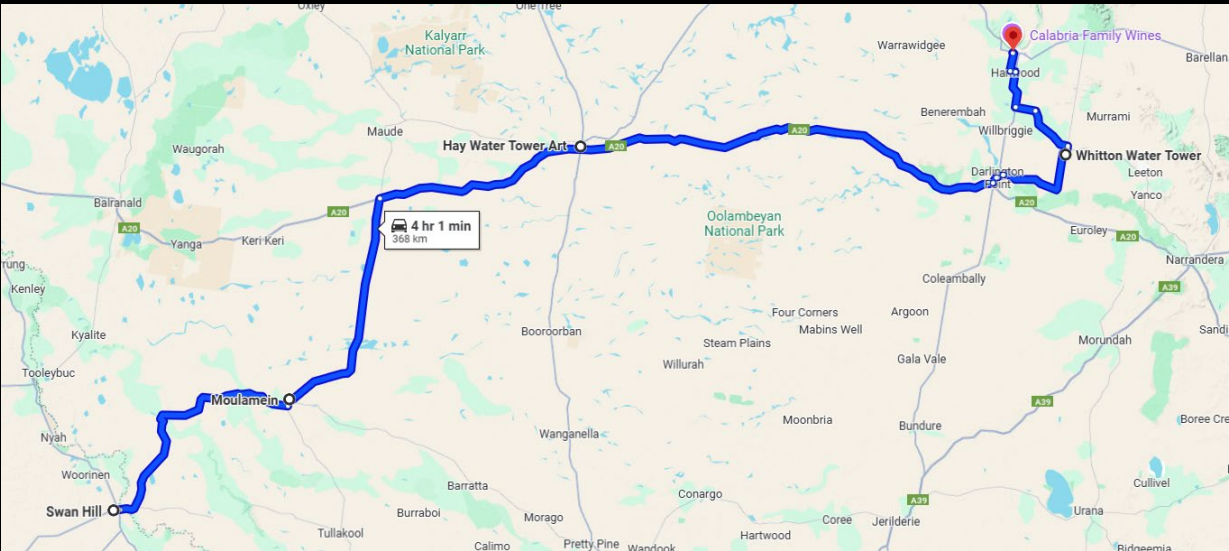



DAY 7: COWRA OR HOME

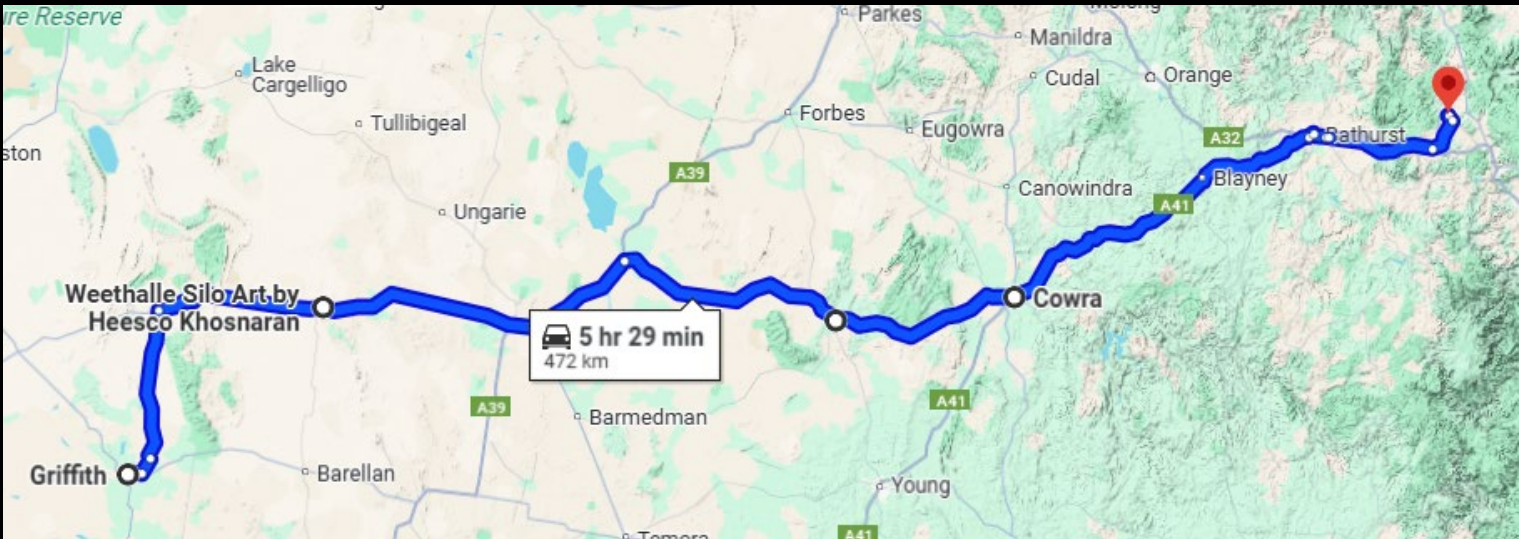



PHOTOS UPLOADED



- 28 members uploaded their photos either to me or directly to our photo site

- You can see them all here:

<https://tsccl.smugmug.com/TSCCEvents/2025-Events/Silo-Art-Tour-2025>





INITIAL SELECTION



- We had more than 1,800 photos to choose from
- We initially selected around 200
- And then needed to determine which were capable of being enlarged to the A1 size we were looking for and we used software called Tapaz AI to achieve this

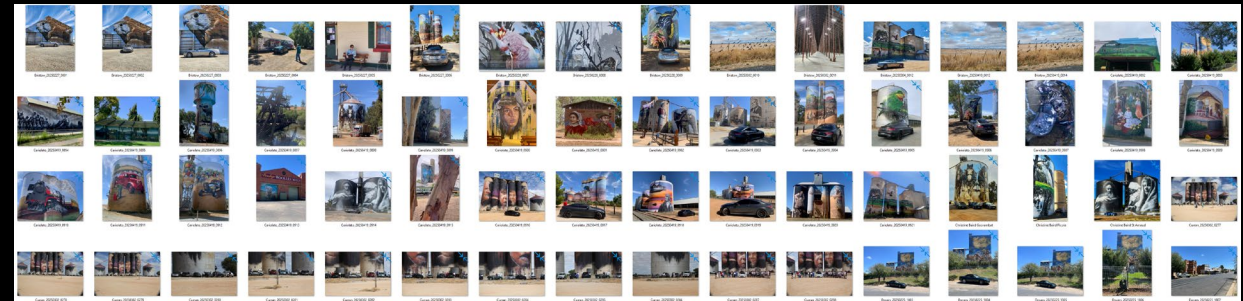





TOP 16: ANDREW & GAE BRISTOW





TOP 16: CRAIG & DONNA SHIEL





TOP 16: GRAHAM & CAROL EDDS





TOP 16: GREG & CHEE MEI GIBBONS





TOP 16: JIM & CHRISTINE BAIRD





TOP 16: JOHN & SONIA CURRAN





TOP 16: KONRAD & CAROLINE DOVER





TOP 16: LINDSAY & JU HANNAN





TOP 16: MCMAHON & MARKIEWICZ





TOP 16: MICHAEL MARKIEWICZ





TOP 16: PHILIP & LEIGH LARMOUR





TOP 16: ROBYN DALY





TOP 16: ROGER & PAT KORTE





TOP 16: RON POWELL & SUE HARRIS





TOP 16: SERGIO & IRENE CARIOLATO





TOP 16: STAN & JENNY JODEIKIN





TOP 16: VIVIENNE MCMAHON





SPECIAL AWARD: LINDSAY & JU HANNAN





SPECIAL AWARD: PETER & EVE STEFAN





SPECIAL AWARD: PETER & ROBYN WARDS





SPECIAL AWARD: TERRY & ROBYN DALY





SPECIAL AWARD: JEREMY & JULIE BRAITHWAITE





OVERALL WINNER: GREG & CHEE MEI GIBBONS





That's all Folks!